

ELEVATION

Scrutiny plan
24/8

Planning Permit No. A/1722/12
APPROVED
 SUBJECT TO THE CONDITIONS IN THIS OFFICE LETTER.
 No. A3/16881/12
 FOR MEMBER SECRETARY
 MADRAS METROPOLITAN
 DEVELOPMENT AUTHORITY
 MADRAS - 600 008.

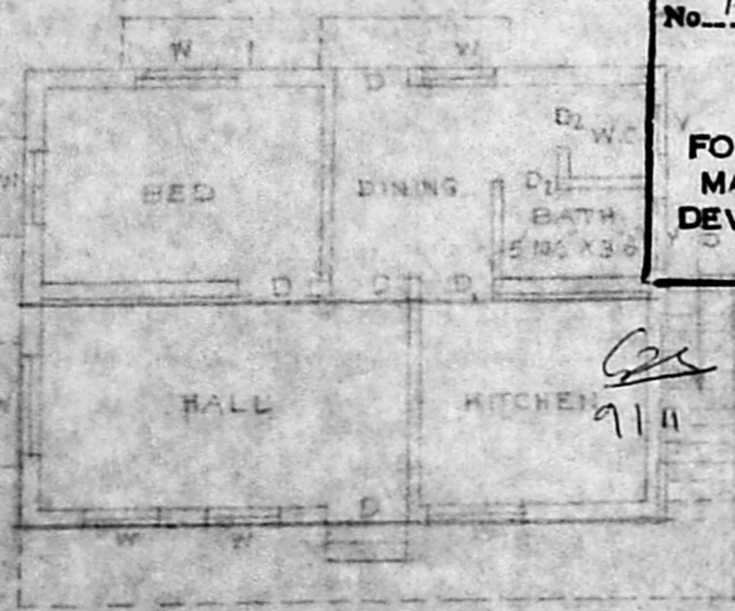

GROUND FLOOR PLAN

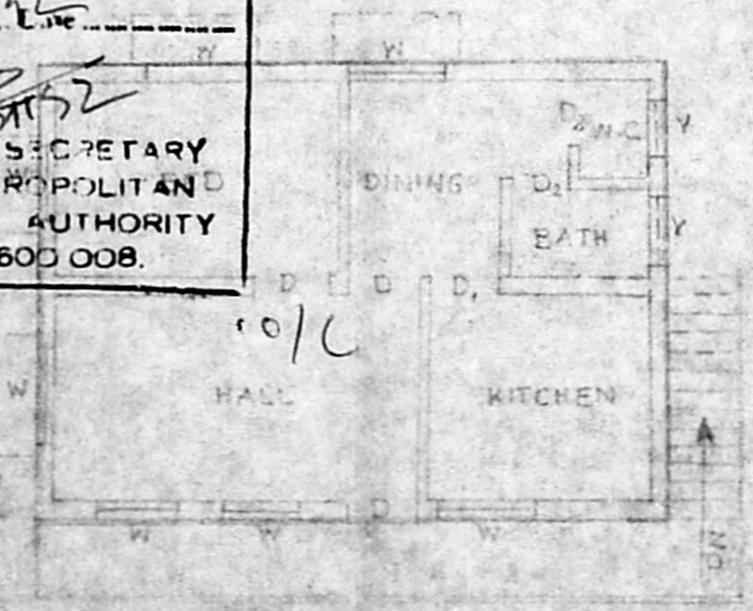

FIRST FLOOR PLAN

JOINERY DETAILS

D PANELLED DOOR	3'0" x 7'0"
D ₁ PANELLED DOOR	2'9" x 7'0"
D ₂ - DOOR	2'6" x 7'0"
W PANELLED WINDOW	3'0" x 4'6"
V VENTILATOR	2'0" x 1'6"

AREA DETAILS

PLOT AREA:-	2056.00 SQFT OR 191.00 M ²
PLINTH AREA	
EXISTING (GROUND FLOOR):-	234.00 SQFT (21.74 M ²)
PROPOSED (GROUND FLOOR):-	244.00 SQFT (22.74 M ²)
" (FIRST FLOOR):-	468.00 SQFT (43.48 M ²)

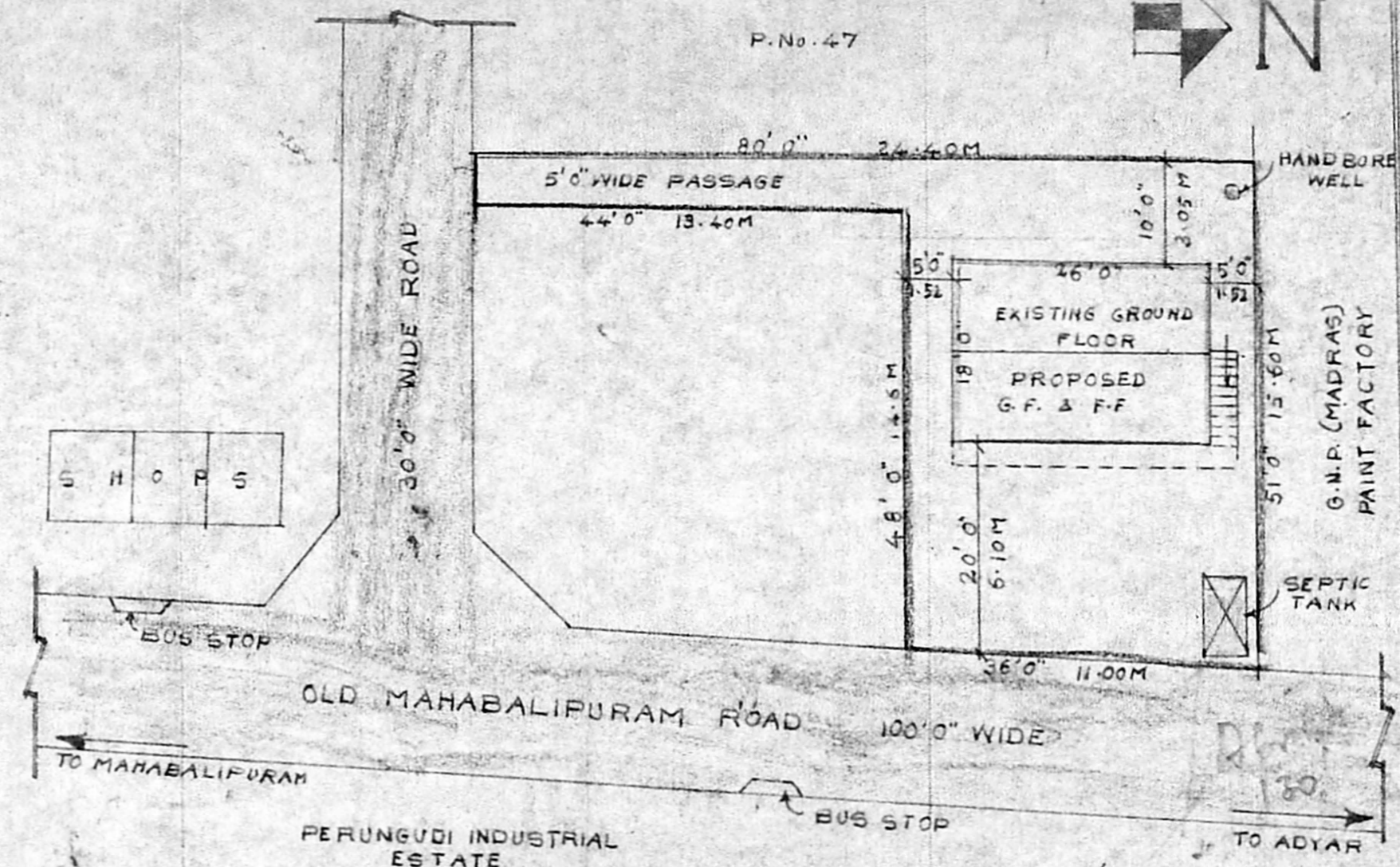

SITE PLAN CUM KEY PLAN
 SCALE - 1" = 16'0"

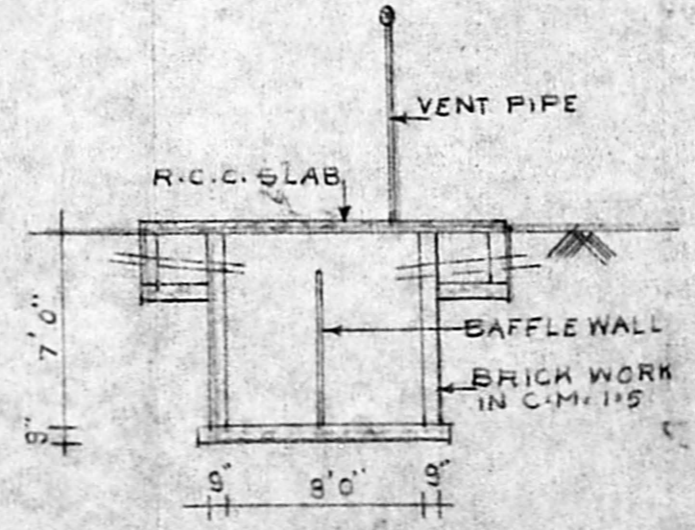

SECTION OF SEPTIC TANK

COLOUR INDEX

EXISTING	○
DISMANTLED	◐
PROPOSED	●
BOUNDARY	●
ROAD	●

PLAN SHOWING THE PROPOSED
 ADDITIONAL CONSTRUCTION OF
 BUILDING IN P.No. 48, S.No. 35/IA(P)
 AT THIRUMALAI NAGAR ANNEXE
 SEEVARAM VILLAGE, SAIDAPET
 TALUK, CHENGALPUT M.G.R. DISTRICT.
 THIRUMALAI NAGAR ANNEXE LAYOUT APPROVED No.
 L.P.D.M./D.D.T.P No. 2/73
 SCALE 1" = 8'0" OR 1:100

[Signature]
 OWNER

[Signature]
 J. S. ARIVAZHAGAN, D.C.E.
 Class II Licensed Surveyor No. 26,
 CORPORATION OF MADRAS-
 PERUNGUDI TOWN PANCHAYAT
 CONSULTING ENGINEER & CONTRACTOR,
 NO. 6, THIRUMALAI NAGAR,
 PERUNGUDI, MADRAS 600 096,
 LICENSED SURVEYOR